

ELEVATION

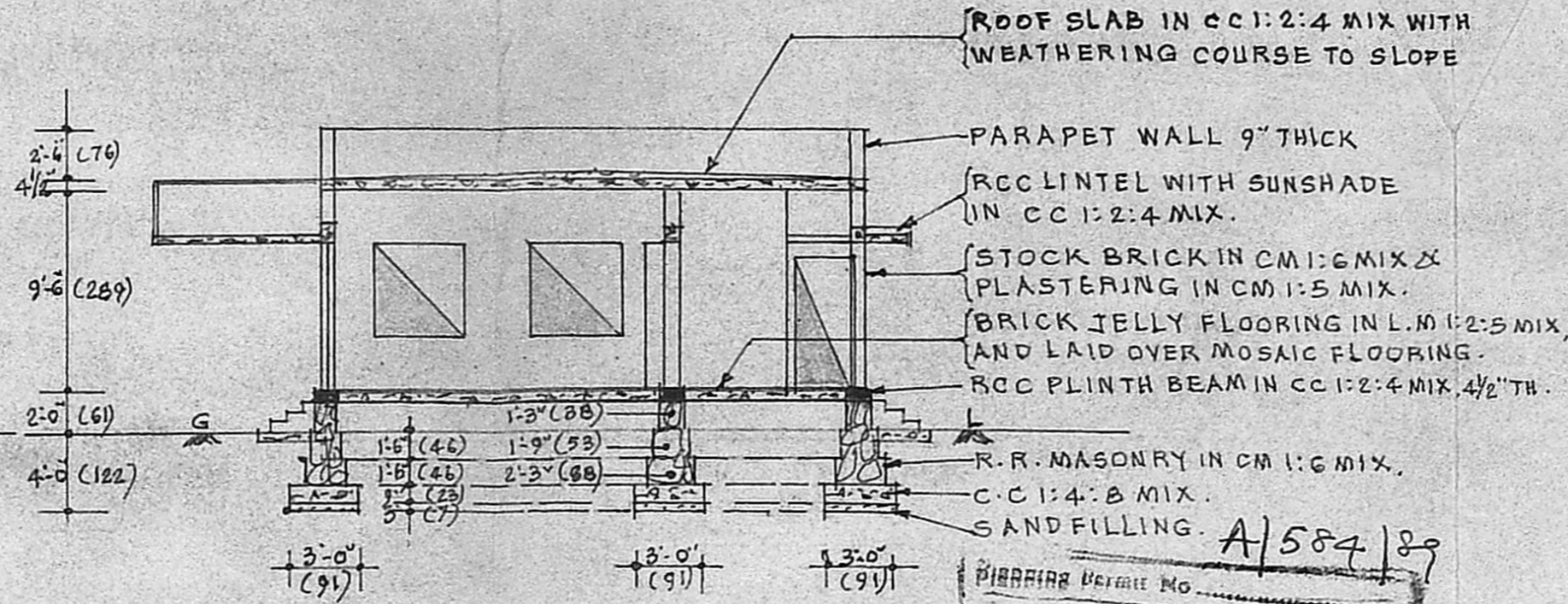

SECTION ON AB

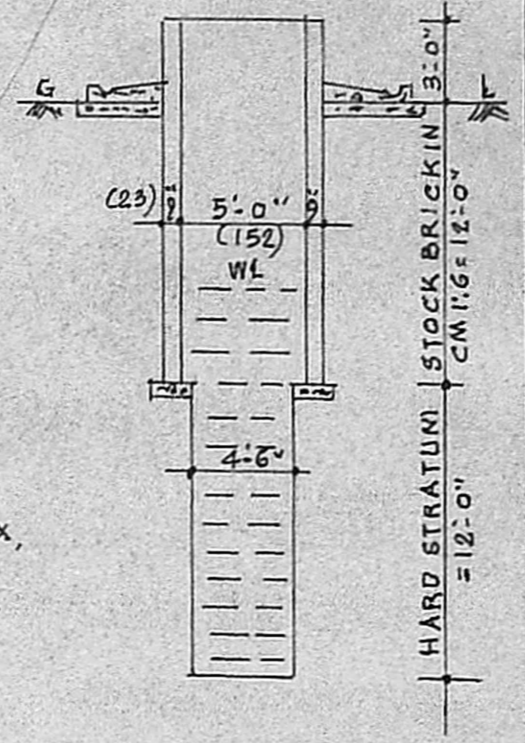

DETAILS OF WELL

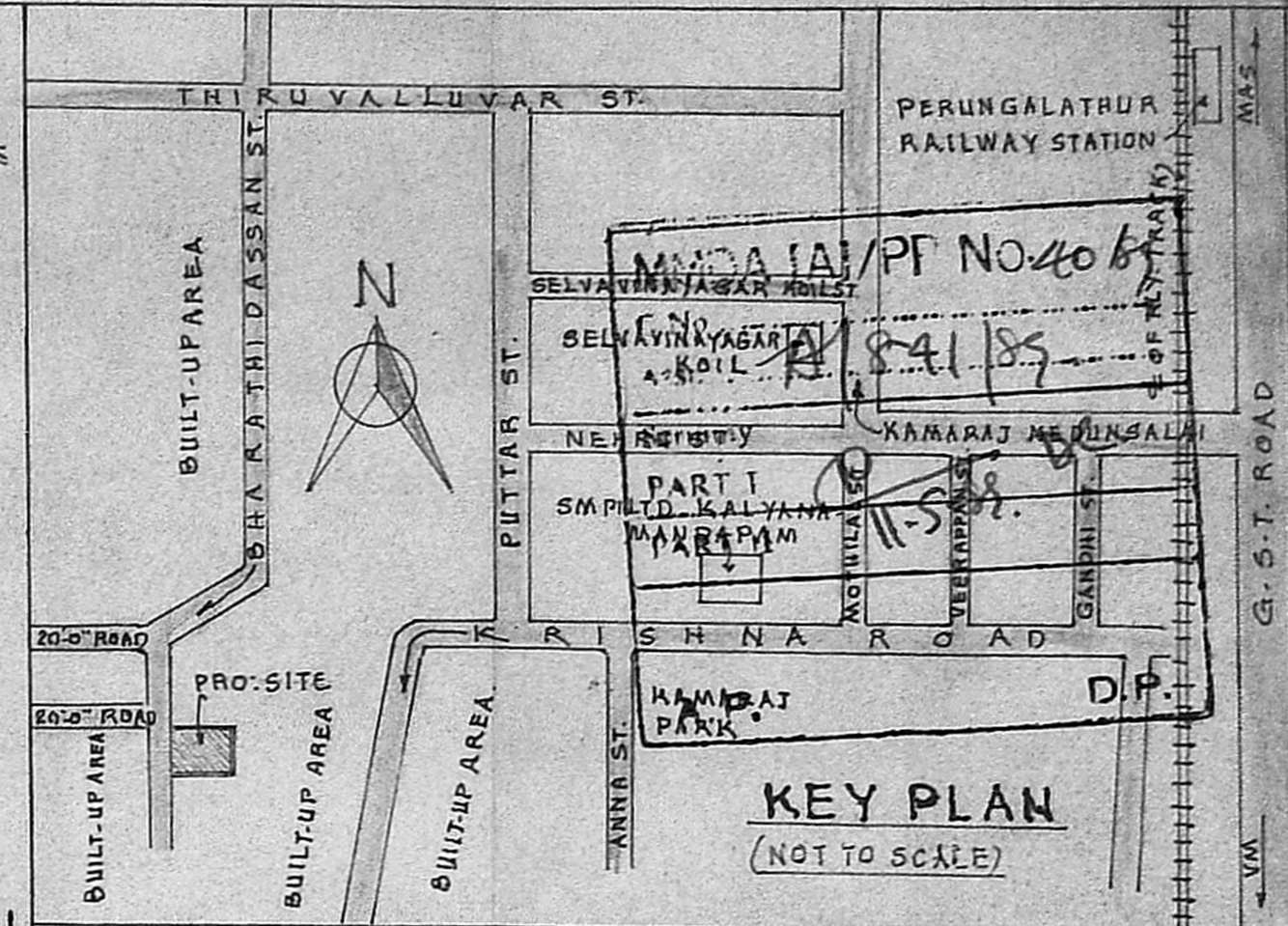

KEY PLAN (NOT TO SCALE)

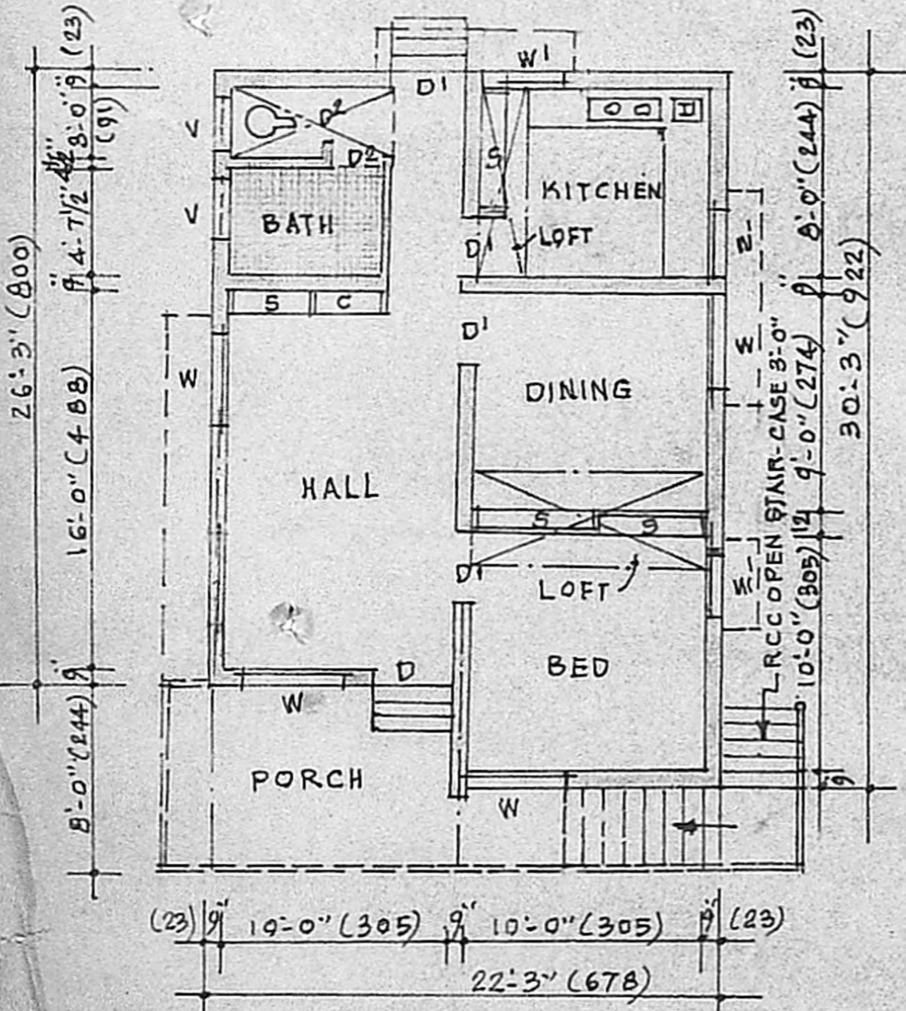

PLAN

PROPOSALS ARE SHOWN THUS
 BOUNDARY LINES ARE SHOWN THUS
 ROADS ARE SHOWN THUS
 FIGURES SHOWN IN BRACKETS ARE IN METRIC UNITS
 PROPOSED PLINTH AREA = 630 SFT (58.53 SQM)
 PROPOSED CARPET AREA = 510 SFT (47.28 SQM)
 TOTAL LAND EXTENT = (5 1/2 CENTS) = 2500 SFT (232.25 SQM)

APPROVED
 subject to the conditions as
 per office letter
 A/841/89 dt. 4.7.89
 FOR MEMBER SECRETARY
 MADRAS METRO-CITY
 DEVELOPMENT AUTHORITY

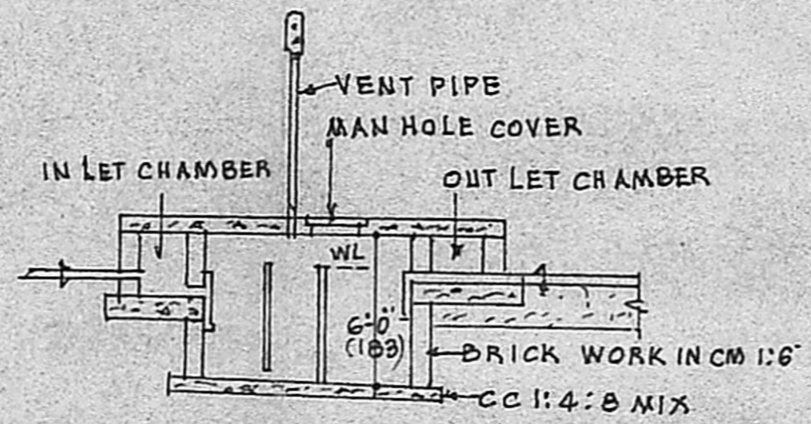

SECTION

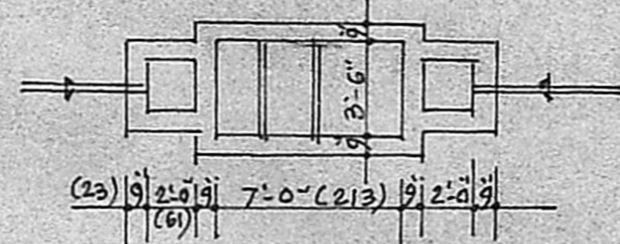

PLAN OF SEPTIC TANK

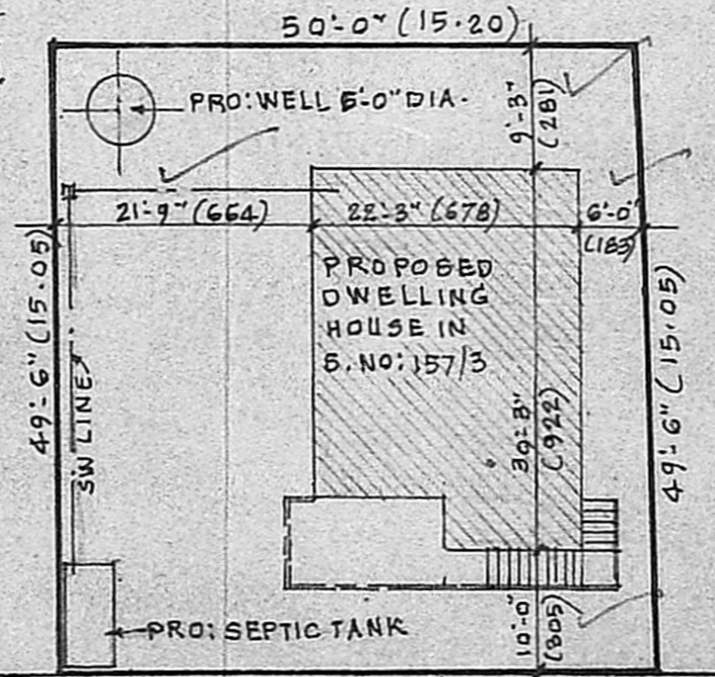

SITE PLAN

SCALE = 1" = 16.0" (1:200)

REFERENCE

D	- DOOR PANNELLED	3'-6" x 6'-6" (107 x 198)
D'	- DOOR PANNELLED	3'-0" x 6'-6" (91 x 198)
D2	- DOOR A.C SHEETED	2'-6" x 6'-0" (76 x 183)
W	- WINDOW GLASSED	4'-6" x 4'-0" (137 x 122)
W'	- WINDOW PANNELLED	3'-0" x 4'-0" (91 x 122)
C	- CUP. BOARD	3'-0" x 6'-0" (91 x 183)
S	- SHELVES	4'-0" x 6'-0" (122 x 183)
V	- VENTILATORS	2'-6" x 1'-6" (76 x 46)

PLAN SHOWING THE PROPOSED DWELLING HOUSE, IN S.NO: 157/3, AT 167 NEW PERUNGALATHUR VILLAGE, SAIDAPET TALUK, CHINGALPATTU-DISTRICT.

OWNER TMT. S. MUTHUMALAI.

SCALE: 1" = 8.0" (1:100)

T. G. KRISHNAMURTHY RAO,
 Civil Engineer,
 Class I Licensed Surveyor No. 370,
 CORPORATION OF MADRAS,
 G-10, SANGH AVENUE,
 11/12, LAKE VIEW ROAD,
 WEST MAMBALAM, MADRAS-600 072.
 LICENSED SURVEYOR

OWNER